

# Anchor Calendar

# June 2008

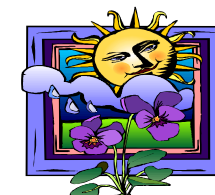

| Sun  | Mon   | Tue   | Wed   | Thu   | Fri  | Sat  |
|--|---|---|---|---|--|--|
| <b>1 COMMUNION SUN</b><br><b>8 am &amp; 10 am Worship</b><br>8:45-11:45 am Nursery Care<br>10:15-11 am Sunday School (PH)<br>11 am Special Congregational Meeting (Sanctuary)<br>11 am Junior & Cherub Choirs<br>7 pm Search Comm (Rm 1) | <b>2</b><br>Meals on Wheels<br>2 pm Parish Care Cpts (SPO)<br>6:30-9:00 pm AA (PH)  | <b>3</b><br>6:15 pm Bell Choir (MR)<br>7:30 pm Senior Choir (MR)  | <b>4</b><br>9:30 am Staff Meeting<br>9:30 am Yoga/Pilates (YS)<br>6:30-7:30 pm N. Peterson Story Hour at Shelter<br>7:00 pm Council (LIB)   | <b>5</b><br>9:30 am Spirituality Group (LIB)<br>7:00-9:30 pm AA (YS)                              | <b>6</b><br>Meals on Wheels<br>7-8:45 pm JHF (YS)<br>9-11 pm SHY (YS)                              | <b>7</b><br><b>5:00 pm Worship &amp; Communion</b><br><b>5:45 pm Reception hosted by Music Comm (PH)</b> |
| <b>8</b><br><b>8 am Worship Service</b><br><b>10 am Children's Worship &amp; Teacher/Leader Appreciation</b><br>8:45-11:45 am Nursery Care<br>11:15 am Ice Cream Social<br>7 pm Search Comm (Rm 1)                                       | <b>9</b><br>Meals on Wheels<br>2 pm Parish Care Cpts (SPO)<br>6:30-9:00 pm AA (PH)<br>7 pm Adult Ed (CR)                              | <b>10</b><br>9:30-11:30 am WF Annual Meeting (PH) & Luncheon (off-site)<br>2:00 pm Worship (AP)<br>6:15 pm Bell Choir (MR)<br>7:30 pm Senior Choir (MR) | <b>11</b><br><b>7:30 am-4 pm Sanctuary Windows Cleaning</b><br>9:30 am Staff Meeting<br>9:30 am Yoga/Pilates (YS)<br>6:30-7:30 pm N. Peterson Story Hour at Shelter<br>7 pm Parish Care (Stonely Res) | <b>12</b><br>6 pm Confirmation Rehearsal & Dinner<br>7:00-9:30 pm AA (YS)                         | <b>13</b><br>Meals on Wheels<br>7-8:45 pm JHF (YS)<br>9-11 pm SHY (YS)                             | <b>14 FLAG DAY</b>   |
| <b>15 ANCHOR DEADLINE CONFIRMATION SUNDAY</b><br><b>8 am &amp; 10 am Worship</b><br><b>10 am Confirmation</b><br>7 pm Search Comm (Rm 1)   | <b>16</b><br>Meals on Wheels<br>2 pm Parish Care Cpts (SPO)<br>2:30 pm Count-Me-In (MM)<br>6:30-9:00 pm AA (PH)<br>7 pm Deacons (LIB) | <b>17</b><br>6:15 pm Bell Choir (MR)<br>7-10 pm Shell Club (LIB)<br>7:30 pm Senior Choir (MR)   | <b>18</b><br>9:30 am Staff Meeting<br>9:30 am Yoga/Pilates (YS)<br>6:30-7:30 pm N. Peterson Story Hour at Shelter<br>7 pm All-Committee Meeting Night (PH)  | <b>19</b><br>7-9:30 pm AA (YS)  | <b>20</b><br>Meals on Wheels<br>7 pm Youth Ministry (YS)<br>7-8:45 pm JHF (YS)<br>9-11 pm SHY (YS) | <b>21</b><br>All-Church Picnic - Pachaug State Forest, Voluntown (Rain Date: 28June)                     |
| <b>22</b><br><b>8 am &amp; 10 am Worship</b><br><b>11:15 am Carpool to First Hispanic Baptist Church</b><br>7 pm Search Comm (Rm 1)  | <b>23</b><br>Meals on Wheels<br>2 pm Parish Care Cpts (SPO)<br>6:30-9:00 pm AA (PH)   | <b>24</b><br>6:15 pm Bell Choir (MR)<br>7:30 pm Senior Choir (MR)   | <b>25</b><br>9:30 am Staff Meeting<br>9:30 am Yoga/Pilates (YS)<br>6:30-7:30 pm N. Peterson Story Hour at Shelter   | <b>26</b><br>4:00-7:00 pm New London Meal Center<br>7:00-9:30 pm AA (YS)                          | <b>27</b><br>Meals on Wheels<br>7-8:45 pm JHF (YS)<br>9-11 pm SHY (YS)                             | <b>28</b>  |
| <b>29</b><br><b>8 am &amp; 10 am Worship</b><br>7 pm Search Comm (Rm 1)  | <b>30</b><br>Meals on Wheels<br>2 pm Parish Care Cpts (SPO)<br>6:30-9:00 pm AA (PH)   |   |   | AP = Academy Point<br>CR = Conference Rm<br>LIB = Library<br>MCC = All areas<br>MM = Mystic Manor | MR = Music Room<br>PH = Parish Hall<br>SPO = Sr. Pastor's Ofc<br>WR = Workroom<br>YS = Youth Space |  |